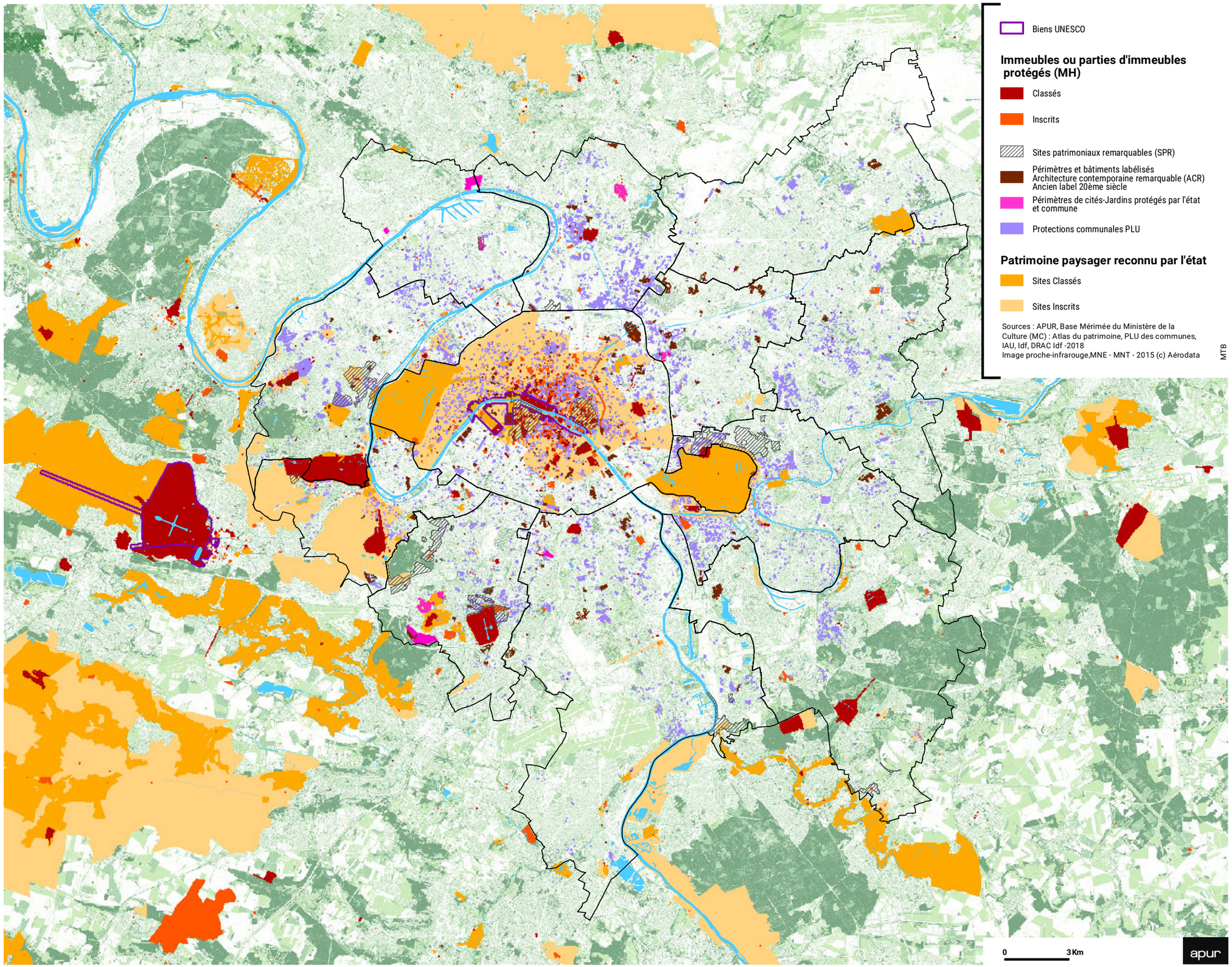PATRIMOINE - BÂTI PROTÉGÉ PAR L'ÉTAT